LGH 29

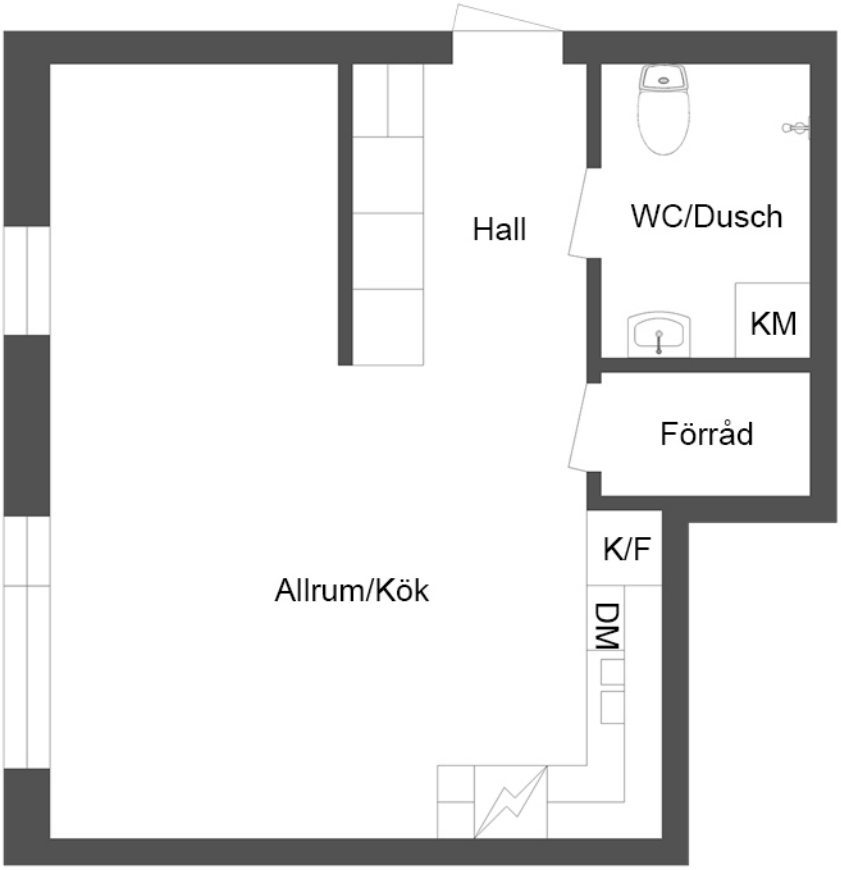

Viss avvikelse kan förekomma